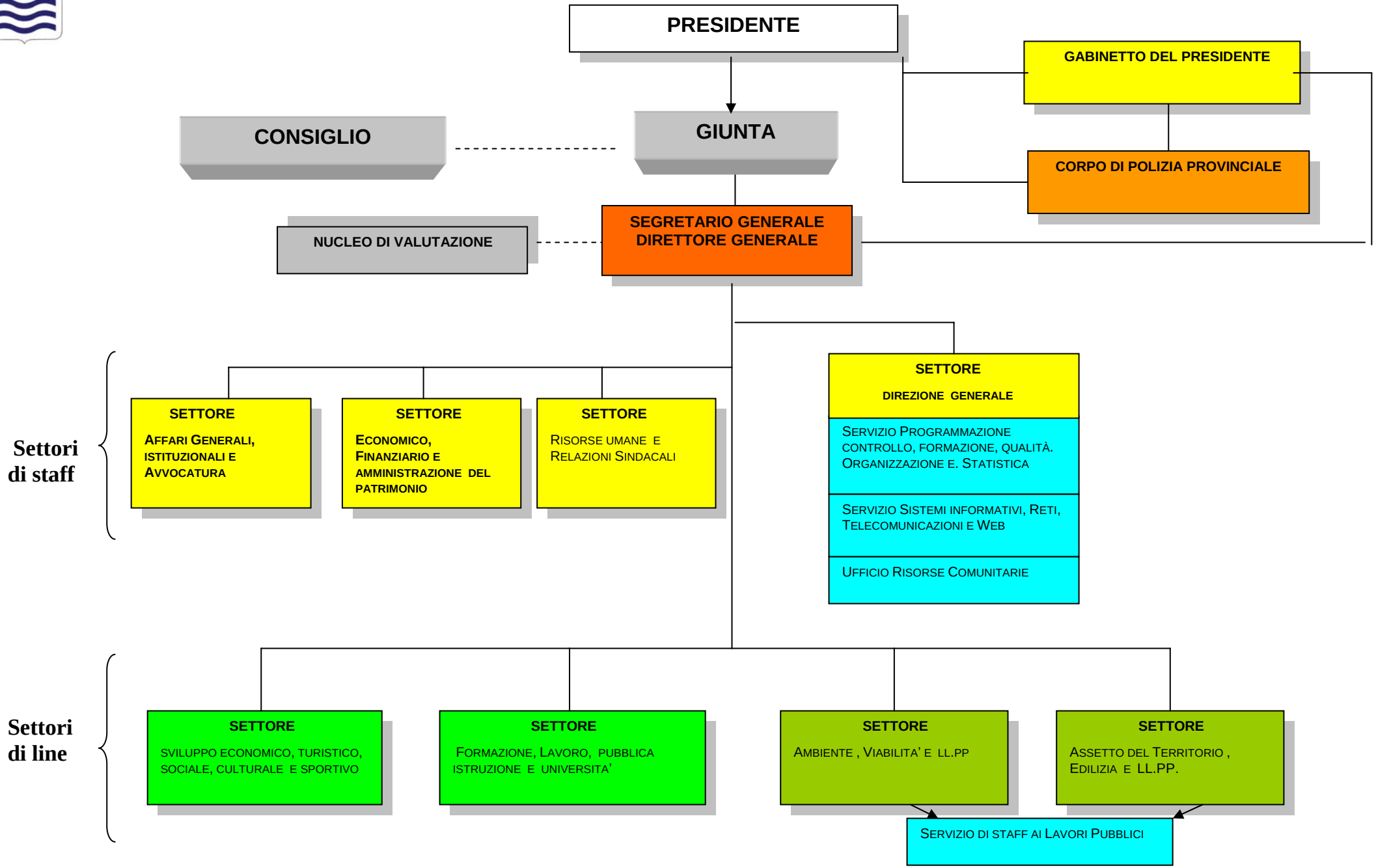ORGANIGRAMMA AMM.NE PROV.LE DI TERNI